

---

# Dana Point

---



## Distances:

Totuava → Thousand Steps = 0.2 mile

Thousand Steps → Three Arch Bay = 1.0 mile

Three Arch Bay → Salt Creek = 2.0 miles

Salt Creek → Strands = 1.0 mile

Strands → Dana Point = 3.0 miles

## Parking:

- A) Totuava: park along Coast Hwy; accessed by Thousand Steps Beach at very low tides.
- B) Thousand Steps: park along Coast Hwy; walk down Thousand Steps stairs on Coast Hwy
- C) Three Arch Bay: park along Bay Dr/S La Senda Dr; request access from a homeowner
- D) Salt Creek: park in designated Salt Creek Beach parking lot; walk down tunnel pathway; this is a pay lot, but the Strands lot is not, and you can park there and do both beaches
- E) Strands: park in Strand Beach parking lot; walk down pathway along Oceanfront Ln
- F) Dana Point: park in front of Ocean Institute and gift shop; walk down beach stairs

## Location:

### Totuava

Directions: get on CA-73 S from Baker St E; continue on CA-73 S to Newport Beach; take exit 14A from CA-73 S; merge onto MacArthur Blvd; turn left onto CA-1 S

Address: Totuava Beach, 31831 Coast Hwy, Laguna Beach, CA 92651





### Thousand Steps

Directions: head southeast on CA-1 S toward Circle Dr; destination on the right

Address: 1000 Steps Beach, 31972 Coast Hwy, Laguna Beach, CA 92651

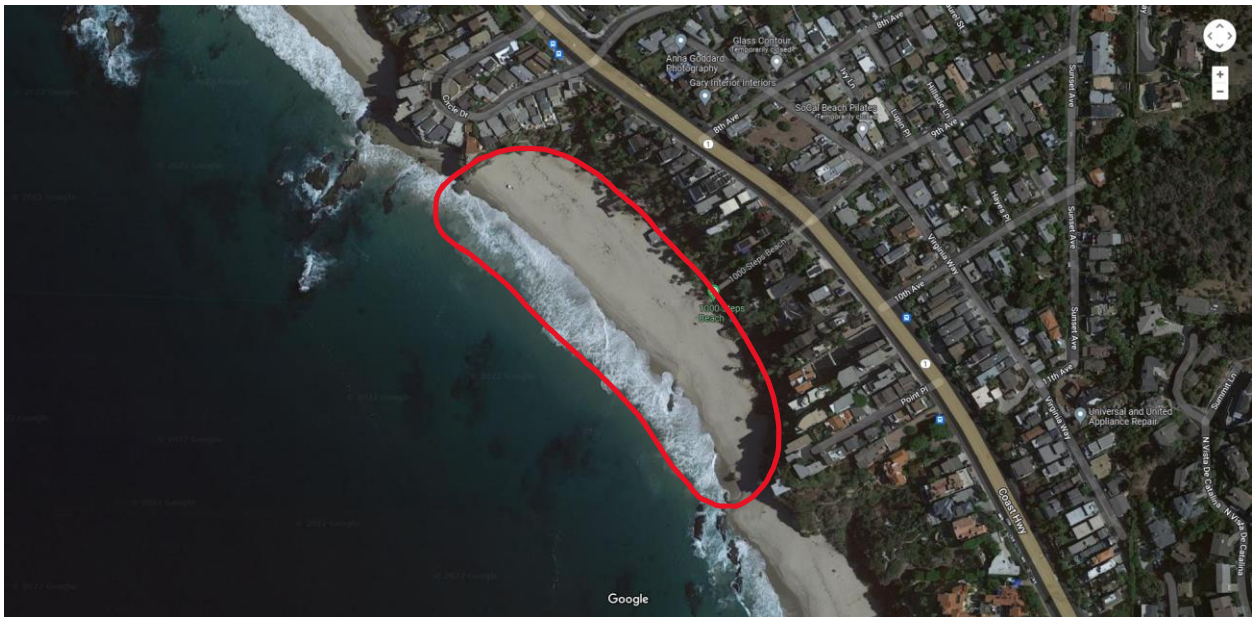

### Three Arch Bay

Directions: head southeast on CA-1 S toward 9th Ave; turn right onto Vista Del Sol; turn left onto S La Senda Dr; turn right onto Bay Dr

Address: La Senda and Bay Drive Beach, 35 Bay Dr, Laguna Beach, CA 92651



Salt Creek

Directions: take Bay Dr / S Encino to CA-1 S; turn right at the 2nd cross street onto CA-1 S; turn right onto Ritz Carlton Dr; turn left into parking lot

Address: Salt Creek Beach, 33333 E Pacific Coast Hwy, Dana Point, CA 92629

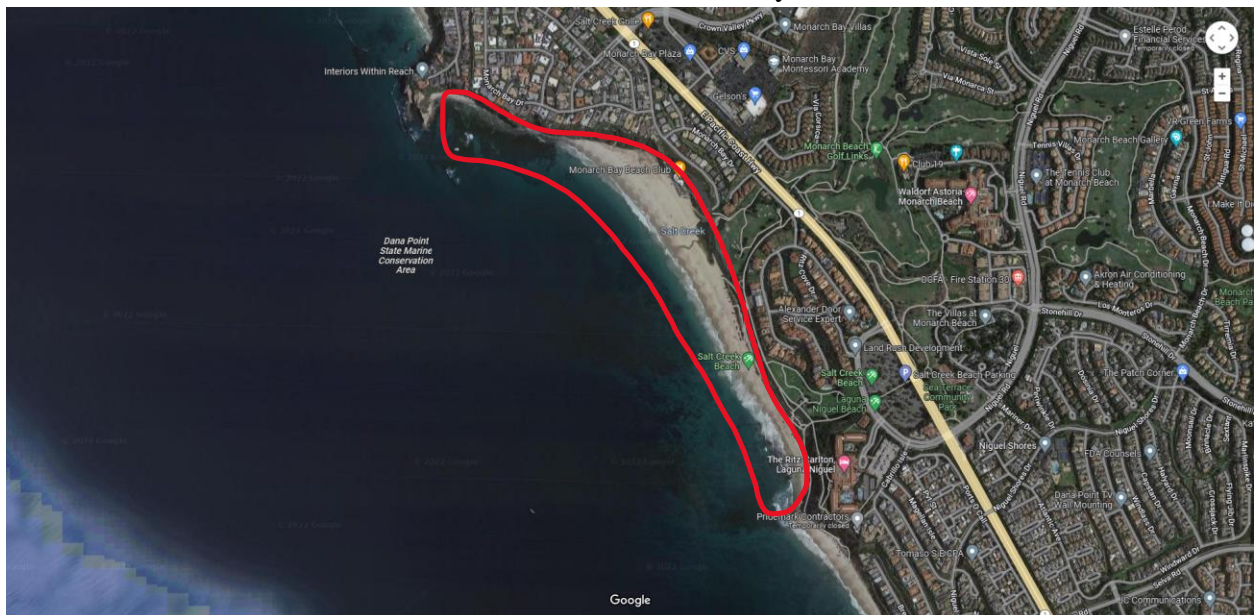



Strands

Directions: turn left toward Ritz Carlton Dr; turn right at 1st cross street onto Ritz Carlton Dr; turn right onto CA-1 S; turn right onto Selva Rd; turn right into parking lot

Address: Strand Beach Parking Lot, 34116 Selva Rd, Dana Point, CA 92629

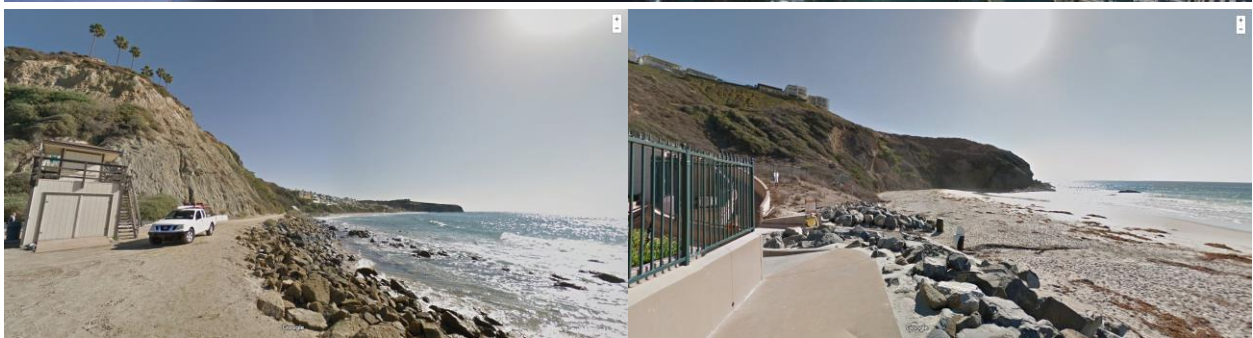
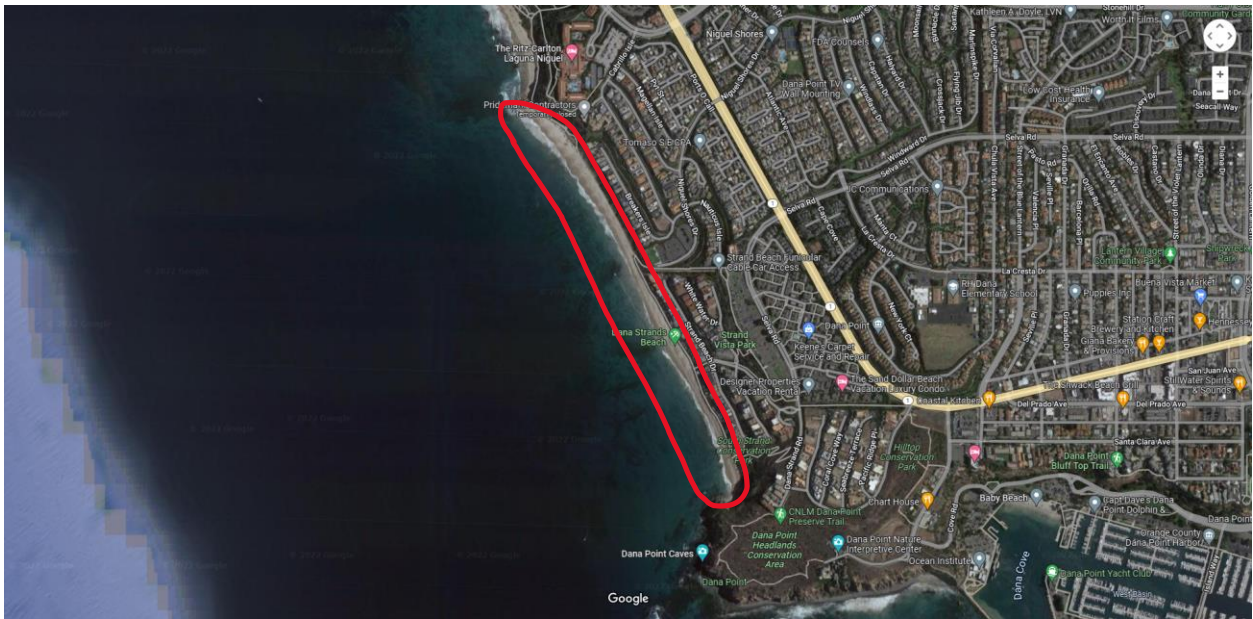

## Dana Point

Directions: head southeast on Strand Beach Dr toward Oceanfront Ln;  
turn left onto Oceanfront Ln; turn left onto Selva Rd;  
turn right onto CA-1 S; turn right onto Del Prado Ave;  
turn right onto Golden Lantern; turn right onto Dana Point Harbor Dr

Address: Parking lot, Dana Point Harbor Dr, Dana Point, CA 92629

